

# JUNIOR DAIRY CATTLE

Enter online at [www.shastadistrictfairandeventcenter.com](http://www.shastadistrictfairandeventcenter.com)

## DAIRY CATTLE REGISTERED PUREBRED BREEDING CATTLE

ENTRIES CLOSE:	Fri., May 20, 5 PM
ENTRY FEE: (Reg & Grade)	\$10.00/Entry/Class
ENTRY FORM:	Online
IN PLACE BY:	Tues., June 21 2 PM - 4 PM & 8 PM - 10 PM
EXHIBITS JUDGED:	Fri., June 24
EXHIBITS RELEASED:	Sun., June 26 8AM until 12 NOON
<b>AMERICAN SYSTEM OF JUDGING</b>	

### Registered Dairy Cattle Guidelines and Rules:

1. All State and Local Rules apply and will be enforced.
2. Yellow transportation slip issued by the Fair is mandatory in transporting animals to and from the Fair.
3. Permanent markings (tattoos) as required by the Breed Associations are necessary in the ears of ALL cattle.

Premiums Offered per Class				
1 <sup>st</sup>	2 <sup>nd</sup>	3 <sup>rd</sup>	4 <sup>th</sup>	5 <sup>th</sup>
\$30.00	\$25.00	\$22.00	\$18.00	Ribbon
Ribbons for Champion Female Jr. Champion Female Sr. Champion Female				

## DIVISION 690 All Other Breeds

Class:

### FEMALES

1. Calves 09-01-22 thru 02-18-22
2. Junior Yrlg 03-01-21 thru 08-31-21
3. Senior Yrlg 09-01-20 thru 02-28-21
4. 2 years, under 3 09-01-19 thru 08-31-20
5. 3 years & over Prior to Sept. 1, 2019
6. Dry Cow, over two Prior to Sept. 1, 2020

### GROUPS

(One Entry per Exhibitor per Class. All owned by one Exhibitor and entered as individuals)

7. Pair of Females - Bred by exhibitor
8. Three Females - Bred by exhibitor
9. Produce of Dam - To consist of two animals, any age, either sex, the produce of one cow. The dam must be identified by her registration number on the entry form.

## GRADE OR UNREGISTERED PUREBRED ANIMALS SIRED BY REGISTERED SIRE

### Premiums Offered per Class

1 <sup>st</sup>	2 <sup>nd</sup>	3 <sup>rd</sup>
\$20.00	\$15.00	\$10.00

Ribbons for  
Sr. Champion Female    Jr. Champion Female  
Champion Female

### Grade Dairy Cattle Guidelines and Rules:

1. All State and Local Rules apply and will be strictly enforced.
2. Senior and Junior yearlings in milk must be shown as two year olds. (Note "In Milk") on your entry form.
3. By his/her signature as the owner or agent on an entry form, the exhibitor also certifies that the Sire or each animal entered in the following Divisions for Grade animals was registered.
4. Yellow transportation slip issued by the State of California is mandatory in transporting animals to and from the Fair.
5. A permanent ear tag or tattoo number is required. Animals, which have been registered by a purebred breed association, cannot be entered in the Division.

## DIVISION 691

## Grade Dairy Cattle

Class:

1. Calves 09-01-21 thru 02-28-22
2. Jr. Yrlg, not in milk 03-01-21 thru 08-31-21
3. Sr. Yrlg, not in milk 09-01-20 thru 02-28-21
4. Two years, & under three 09-01-19 thru 08-31-20
5. Three years and over Prior to Sept. 1, 2019

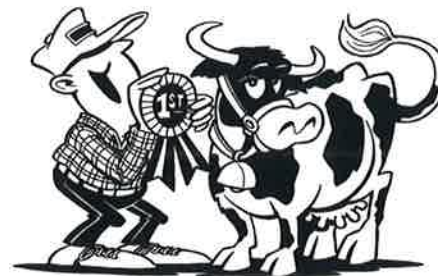

# JUNIOR DAIRY CATTLE

Enter online at [www.shastadistrictfairandeventcenter.com](http://www.shastadistrictfairandeventcenter.com)

## DAIRY SHOWMANSHIP

ENTRIES DUE:	Friday, May 20, 5 PM
ENTRY FEES:	No Entry Fee
EXHIBITS JUDGED:	TBD (following Dairy Goat Show)
AMERICAN SYSTEM OF JUDGING	



**\*\*NOTE\*\* Exhibitors MUST pre-enter to be in showmanship. All entries in Showmanship MUST be entered by the exhibit deadline; exhibitors CANNOT enter the day of the show.**

Age in showmanship classes will be as of Midnight, December 31, 2020.

### GUIDELINES and RULES:

1. All State and Local Rules apply and will be strictly enforced
2. Only animals owned, groomed, fitted and shown by the Exhibitor in Junior Department Livestock Divisions or required to be shown in the senior class under the provisions of State Rules are eligible.
3. **NOTE:** All Exhibitors are required to wear the official show uniform of the organization they represent.
4. All 4-H, FFA and Independent members are to be in full organization uniform during all Showmanship classes. Any person not in full uniform will be excused from the Show Ring.
5. Only the winner of the FFA Showmanship, 4-H Sr. Showmanship, and Independent Sr. Showmanship are eligible for Round Robin Contest.
6. The 4-H and the FFA Round Robin winner are eligible for 2021 California State Fair Best of Show Competition.
7. Classes may be combined at the discretion of Fair Management if entry numbers are insufficient for adequate competition.
8. Novice FFA is an exhibitor that has never competed in any showmanship class, whether large or small livestock, in fair competition. An exhibitor will no longer be eligible for novice showmanship if they have shown in prior years.
9. 4-H Beginning Showmanship must be 9 or 10 years of age.
10. 4-H Junior Showmanship ages 11 through 13 years.

### Premiums offered for FFA & 4-H Sr. class for Sr. Dairy Showmanship

1 <sup>st</sup>	2 <sup>nd</sup>	3 <sup>rd</sup>	4 <sup>th</sup>	5 <sup>th</sup>	6 <sup>th</sup>	7 <sup>th</sup>	8 <sup>th</sup>
\$10	\$9	\$8	\$7	\$6	\$5	\$4	\$3

### DIVISION 695 FFA Dairy Showmanship

1. Novice FFA Showmanship (ribbons only)
2. FFA Showmanship

### DIVISION 696 4-H Dairy Showmanship

Class:

1. Beginning Showmanship (9-10 yrs old) (ribbons only)
2. Junior Showmanship (11-13 years old) (ribbons only)
3. Senior Showmanship (14 + years old)

Independent & Grange exhibitors:

Ages 9 - 13 enter in 4-H Classes

Ages 14 - 18 enter in FFA Classes

### Ribbons only for Divisions 698 & 699

### DIVISION 698 Pee Wee Dairy Showmanship

Show Date: TBD

Show Time: 5:30 PM

Main Show Arena

### DIVISION 699 Adult Dairy Showmanship

Show Date: TBD

Show Time: 7:00 PM

Main Show Arena

Exhibitor Guidebook & Online Entries available at-  
[www.shastadistrictfairandeventcenter.com](http://www.shastadistrictfairandeventcenter.com)